THE GAME'S AT YOUR FEET. WITH DUNLOP

JIM MUIR WEARS .....

Photo by E. Camilleri

DUNLOP SPORTS FOOTWEAR

MARCONI – FAIRFIELD

Vs

SYDNEY CITY

WEDNESDAY, 6TH AUGUST, 1980

MARCONI STADIUM KICK-OFF 7.30 P.M.

Photo by E. Camilleri

MARCONI – FAIRFIELD

Vs

ADELAIDE CITY

SUNDAY, 10TH AUGUST, 1980.

MARCONI STADIUM KICK-OFF 3.00 P.M.

CARPENE' MALVOLTI

CONEGLIANO — ITALIA

FAMOUS SINCE 1868

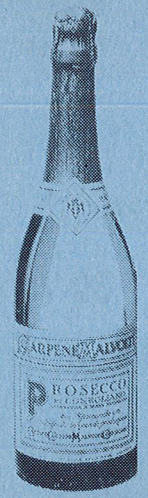

PROSECCO SPUMANTE D.O.C.: A sparkling wine, medium dry and particularly fruity, obtained, through natural fermentation, from grapes of "Prosecco" vineyards growing on the hills between Conegliano and Valdobbiadene on the left of River Piave.

BRUT: A classical sparkling wine already appreciated on the international markets. Since the last century its classical "black label" is known and requested by the most severe judges. It is dry and mellow.

BRANDY RISERVA: Aromatic, dry and mellow at the same time. It is distilled from first quality wines and aged for many years in oakwood barrels.

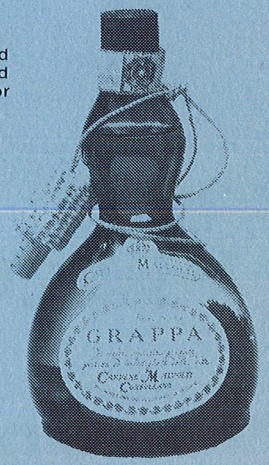

VECCHIA GRAPPA: Delicate and harmonious, is the typical Venetum distillate. It has an excellent clearness obtained - thanks to an experience of centuries - from chosen dregs of pressed wines. It is aged in oakwood barrels.

Sole Agents: CANTARELLA BROS. PTY. LTD., Sydney, Melbourne, Canberra, Adelaide.

CARPENE' MALVOLTI

From THE MANAGER'S DESK

The Marconi "Nick Name" Competition has been extremely successful. Hundreds of entries have come in and now the Soccer Management Committee has the arduous task of selecting one winner. The winner of the competition will be announced on 1st September, 1980. The name selected along with the winner's name will be published in the next magazine. Presentation of the prize will be made at our next P.S.L. home match vs Newcastle K.B. on 7th September, 1980.

Australian Soccer will be televised next year according to the A.S.F. who are expected to make an announcement on 14th August, 1980, which, in fact, is the centenary date for Australian Soccer. The history of Australian Soccer can be traced back to 14th August, 1880, when the first recorded match between The King's School and a team known as the Wanderers was played on Parramatta Common in the area known as Parramatta Park.

To mark this occasion Marconi-Fairfield, as the current Australian Soccer Champions, will present to The King's School a perpetual trophy which will be presented to the most outstanding soccer player at Kings. The trophy will be presented to Mr. Tony Hill, Vice Principal of The King's School, by Mr. Tony Labbozzetta, Chairman of Marconi Soccer, in the presence of A.S.F. Officials and Club Marconi Directors, on Sunday, 10th August, at half-time of the Marconi-Fairfield — Adelaide City Match. The King's School are the Official Guests of Marconi on this day.

This week Marconi are hosting two of the most outstanding teams in the P.S.L. - Sydney City and Adelaide City. Sydney City worthy leaders at this stage in the P.S.L. and Adelaide City who have stormed to contention after a somewhat hesitant start. Just look at the following names that will be on show: Krncevic, Sharne, Boden, Watson, Henderson, Nyskohus, Perin, these are the super stars of Australian Soccer. This week promises to produce some of the best soccer seen all year ... not only will the players be on show ... but the battle of tactics between the super coaches Scheinflug, Rasic and Thomson will be intriguing!

This will be one week of soccer no one should miss. It's all happening at Marconi Stadium. Be there!!

MILORAD URUKALO

MATCH STATISTICS

LEAGUE TABLE

	W	D	L	F	A	Pts
Syd. City	12	3	3	35	15	27
Heid'berg	10	4	4	39	23	24
Sth Melb.	11	2	6	29	16	24
Adel. City	10	3	6	33	19	23
Marconi	9	4	5	37	23	22
Bris. Lions	6	8	4	24	21	20
Newcastle	8	4	7	19	23	20
Canberra	7	4	8	29	22	18
Footscray	6	6	7	27	31	18
Bris. City	4	7	8	21	24	15
Leichhardt	6	2	11	17	30	14
Blacktown	6	2	11	26	45	14
West Adel.	5	2	12	17	35	12
St George	4	3	12	23	48	11

TOP P.S.L. GOALSCORERS

19 G. Cole (H)
11 J. Nyskohus (AC) M. Jankovic
10 B. Buljevic (SM)
9 K. Boden, M. Barnes (SC) P. Sharne (M)
8 D. Duarte (SG), E. Krncevic (M), O'Connor (L), J. Paton (H)
7 B. Kelso (BC), R. Millman (BL)S Giampaolo (CC), D. Vasic (F),

MARCONI NEXT

P.S.L. HOME MATCH

SUNDAY, 7TH SEPTEMBER, 1980.

MARCONI-FAIRFIELD

VS

NEWCASTLE KB UTD

MARCONI STADIUM 3.00 P.M.

P.S.L. ROUND 20

SUNDAY, 10TH AUGUST, 1980.

HEIDELBERG UNITED	V	CANBERRA CITY
SOUTH MELBOURNE	V	BRISBANE CITY
WEST ADELAIDE	V	LEICHHARDT
SYDNEY CITY	V	BLACKTOWN CITY
NEWCASTLE KB UNITED	V	FOOTSCRAY
MARCONI	V	ADELAIDE CITY
BRISBANE LIONS	V	ST. GEORGE

P.S.L. ROUND 21

16/17 AUGUST, 1980.

FOOTSCRAY	V	HEIDELBERG UNITED
CANBERRA CITY	V	SOUTH MELBOURNE
BRISBANE CITY	V	WEST ADELAIDE
LEICHHARDT	V	SYDNEY CITY
BLACKTOWN CITY	V	BRISBANE LIONS
ADELAIDE CITY	V	NEWCASTLE KB UNITED
ST. GEORGE	V	MARCONI

THE COACH COMMENTS

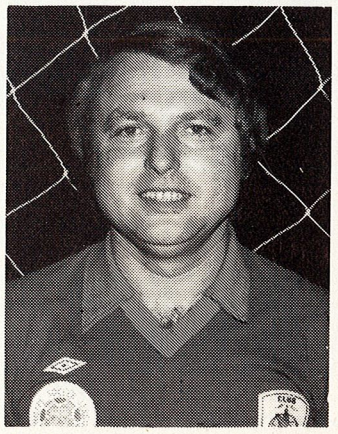

Some excellent results over the past few weeks is just the tonic needed by Marconi for these two vital clashes in the P.S.L. A victory over Sydney City and Adelaide City will set Marconi well on the way to winning its second successive premiership title.

Our match tonight is the most important of the year - this is the battle for the title. I have no doubt that whoever wins this clash will go on and win the premiership. Sydney City has played well all year, but their results over the last couple of weeks indicate that their bubble has burst slightly. On the other hand, Marconi is starting to fire and producing some of the results and playing a type of football that Marconi can only play. Tonight we shall see soccer at its best ... the skill, elegance and speed of Marconi against the tactical frame of Sydney City.Both teams are loaded with talent - the best players in Australia will be at Marconi tonight.

Sunday's match against my old club, Adelaide City, should prove to be a crackerjack affair. There has always been a fierce competitive spirit whenever these two teams meet. Marconi has yet to beat Adelaide City at home - I feel Sunday will be the day when we achieve this. The players of Adelaide are extremely talented who on their day can play brilliant soccer - also there is "that" man in charge, Rasic, who gets his side to produce their best against his former club. Marconi has been building up to this match ... we will not settle for second best ... we're out for honours again and its going to take a mighty effort to stop us.

Last Sunday's 4 - 0 win over St. George in the Philips Cup was a pleasing one. Marconi extended themselves accordingly. St. George played a brand of soccer which indicated that they should not be sitting on the bottom of the P.S.L. Table.

Finally to our supporters - get behind us in these two vital games and you will not be let down.

LES SCHEINFLUG

EDDIE KRNCEVIC

Photos by E. Camilleri

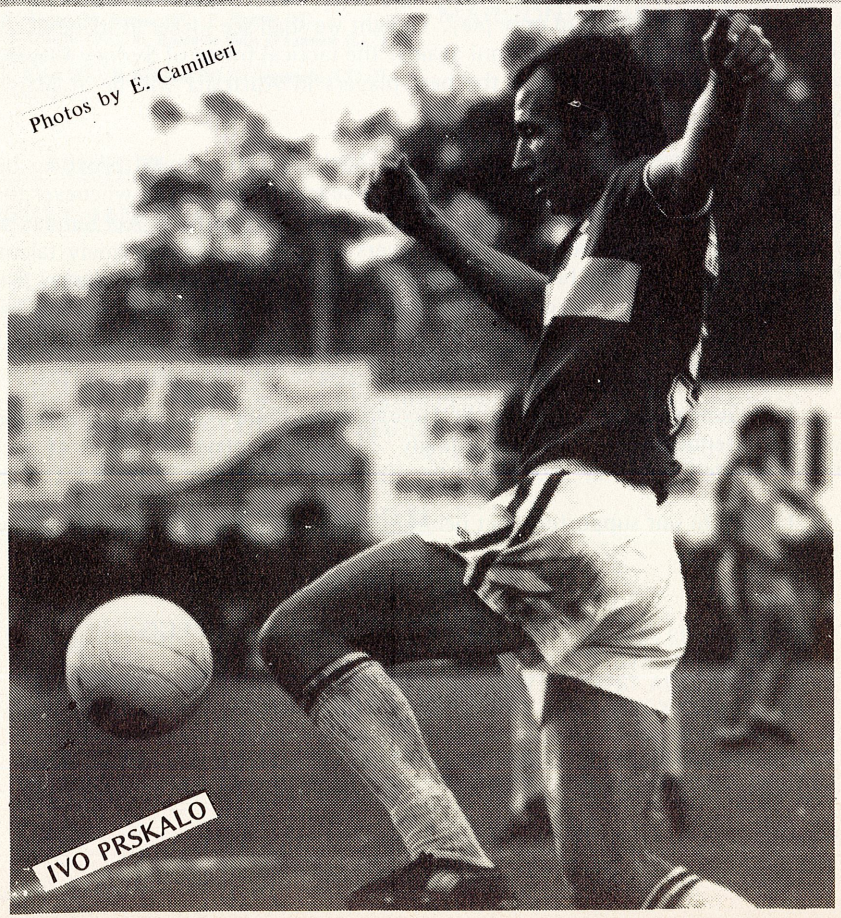

IVO PRSKALO

TEAM SQUADS

MARCONI-FAIRFIELD	SYDNEY CITY
GREEN, WHITE, RED	SKY BLUE, WHITE, RED
1. ALLAN MAHER	1. TODD CLARKE
2. PETER BROGAN	2. KEVIN MULLEN
3. PAUL DEGNEY	3. EDDIE THOMSON
4. TONY HENDERSON	4. STEVE O'CONNOR
5. IVO PRSKALO	5. IAN BRUCE
6. GARY BYRNE	6. JOHN STEVENSON
7. PETER RASKOPOULOS	7. JOE WATSON
8. ROBERTO VIERI	8. MURRAY BARNES
9. EDDIE KRNCEVIC	9. KEN BODEN
10. ALBERTO MARIANI	10. TERRY SMITH
11. PETER SHARNE	11. HILTON SILVA
12. KEN LINDSAY	12. JOHN SPANOS
13. JIM MUIR	14. GERARDO GOMEZ
14. MARK JANKOVICS	16. JIM PATIKAS
16. DRAGOMIR TOMASICH	17. MARCOS SILVA
17. DENNIS COLUSSO	18. IAN SOUNESS
18. JIM CANT	19. MARK TRENTER
20. RON CORRY	20. TONY PEZZANO
COACH: LES SCHEINFLUG	COACH: EDDIE THOMSON

REFEREE: MR. DON CAMPBELL

LINESMAN 1 MR. DOUG RENNIE
LINESMAN 2 MR. WORICK LORD

FINAL SCORE:

_____ _____

MARCONI-FAIRFIELD VS SYDNEY CITY

Soccer Night to Remember

Saturday, 16th August, 1980.

CLUB AUDITORIUM 7.30 P.M.

BOOKING FEE: $5.00 ALL

JON ENGLISH

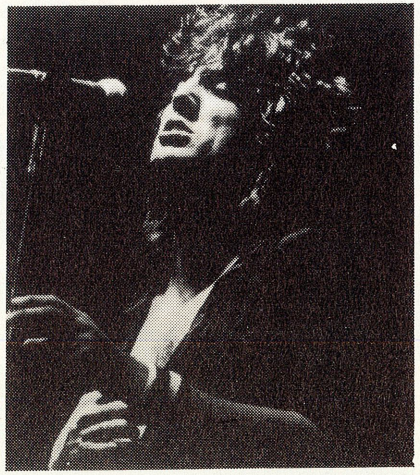

THIS WILL BE A GREAT NIGHT

BOOK NOW

DON'T MISS OUT

Marconi Supporters

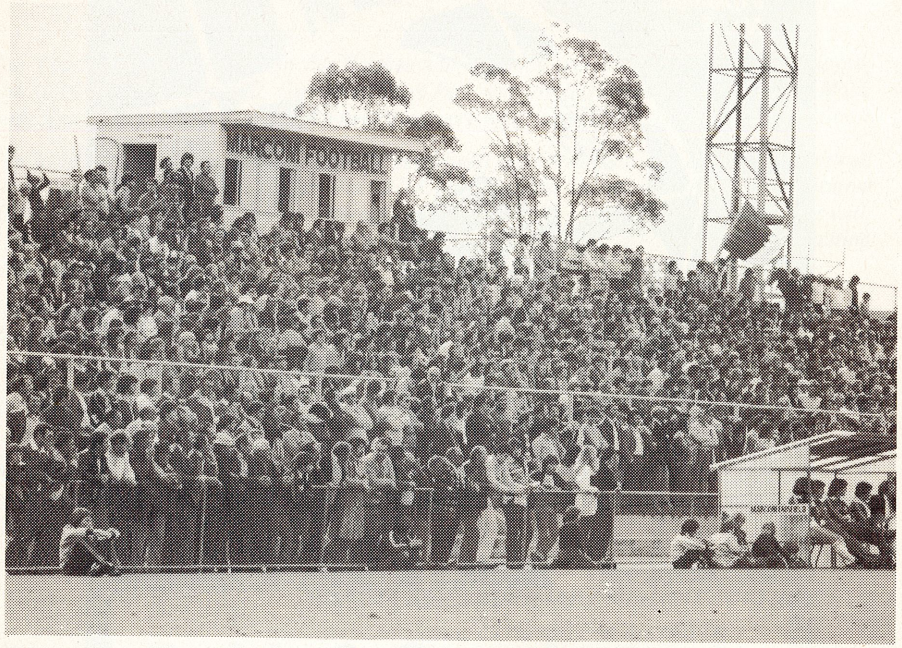

Photos by E. Camilleri

worn by the

AUSTRALIAN NATIONAL TEAM
UNDER-19 NATIONAL TEAM
PHILIPS SOCCER LEAGUE TEAMS AND
MOST STATE TEAMS IN AUSTRALIA

umbro INTERNATIONAL

International manufacturers & suppliers to Team sports on a world wide basis.

LOOK FOR THE DOUBLE DIAMOND

JUNIOR SOCCER

The Youth League Competition has finished and Saturday sees the minor semi-finals played. The U/14 team will meet St. George at Cook Park and the U/16 meet Sydney City at Mona Park. Best of luck to both teams who have done very well to reach this stage of the competition.

The U/15 unfortunately did not reach the semi-finals but are now up into a knock-out with all other teams who did not make it. The U/15 team finished the season with two exceptional games. The wins, they so narrowly missed previously, finally came. Their last match was with Auburn who were in second place and Marconi beat them 3 - 1 in a very exciting "heart-stopper".

The Junior Presentation Night will be held on Friday, 10th October, 1980, in the Auditorium. Beau Ballard will be entertaining the boys with his songs, Chinese Fighting Sticks and Kung-Fu Sticks, commencing 7.30 p.m.

The Wine Tasting night has been cancelled until further notice due to the heavy week of the P.S.L. Team.

Tickets are now on sale for the Junior Major Raffle. Prize for the winner is three nights at Wrest Point Casino for two persons, flying T.A.A. Any of the juniors would be happy to sell you a ticket for 50 cents.

R. FOSTER,
JUNIOR LADIES AUXILIARY PUBLICITY OFFICER

The Golden Greek - Raskopoulos

Photo by E. Camilleri

TEAM SQUADS

MARCONI-FAIRFIELD

GREEN, WHITE, RED

1. ALLAN MAHER
2. PETER BROGAN
3. PAUL DEGNEY
4. TONY HENDERSON
5. IVO PRSKALO
6. GARY BYRNE
7. PETER RASKOPOULOS
8. ROBERTO VIERI
9. EDDIE KRNCEVIC
10. ALBERTO MARIANI
11. PETER SHARNE
12. KEN LINDSAY
13. JIM MUIR
14. MARK JANKOVICS
16. DRAGOMIR TOMASICH
17. DENNIS COLUSSO
18. JIM CANT
20. RON CORRY

COACH: LES SCHEINFLUG

ADELAIDE CITY

BLACK AND WHITE

1. PETER MARSHALL
2. GLEN DODS
3. DAVID JONES
4. BOBBY RUSSELL
5. BUGSY NYSKOHUS
6. JOHN PERIN
7. AGENOR MUNIZ
8. BRIAN NORTHCOTE
10. JOHN NYSKOHUS
11. GARY MAROCCHI
12. SERGIO MELTA
13. VIC SMYTHE
14. CHARLIE VILLANI
15. LUCIANO SIGNORE
16. JOHN BESIR
17. ROMANO ROSSI
20. RICK MIGLIACCIO

COACH: RALE RASIC

REFEREE: MR. CHRIS BAMBRIDGE
LINESMAN 1 MR. BARRY WILKINSON
LINESMAN 2 MR. TREVOR WILLIAMS

FINAL SCORE:

_____ _____

MARCONI-FAIRFIELD Vs ADELAIDE CITY

Adelaide City are finishing well...

Adelaide City will no doubt prove to be one of the biggest hurdles confronting Marconi. After a relatively poor start to the P.S.L. they are now firing on all four cylinders.

Marconi has yet to beat Adelaide City at Marconi Stadium. Since the commencement of the P.S.L. Marconi has managed to beat Adelaide City twice 4 - 2 in Adelaide in 1979 and 1 - 0 the last round of the 1980 P.S.L. Without doubt one of the most exciting games seen at Marconi was last year's 4 - 4 draw with Adelaide City.

Adelaide City is an extremely talented side with players like Muniz, Perin, Dods, Marocchi and Marshall they are a force to be reckoned with and well respected. In Rale Rasic they have one of the shrewdest coaches in the P.S.L. Rasic knows the Marconi players well, and he will certainly not spare any sentiment toward his former Club.

Les Scheinflug and the Marconi team always produce their best against Adelaide City. With Jankovics, Sharne, Krncevic and Henderson all firing in top gear one wonders how Adelaide City can contain them. This is a big match, Marconi are full of big match players, the skill and elegance of Marconi against the hardworking and talented Adelaide City ... it should prove to be one hell of a match.

Catch me if you can!!

Photo by E. Camilleri

WORLD SCENE

REDS IN THE RED

If Liverpool can't make a profit, what chance is there for lesser clubs?

That's the question being asked in English football after the announcement that Liverpool lost $70,000 last season, despite the title for a record 12th time.

How come the loss?

It seems wages were responsible. The wage bill increased by $600,000 and has now gone through the $2,000,000 barrier.

Success is costly!

★ ★ ★

REPRIEVE FOR ITALIANS?

Italy's suspended footballers could be playing again next season.

Suspensions placed on Paulo Rossi and the others over bribery allegations have been declared "unconstitutional" by a judge in Rome.

Judge Mario de Biase said: "It is illegal to take away a man's right to work.

"No authority can take away a man's job unless he has committed a criminal act. In these cases, that has not been proved in a court of law."

But you don't need a long memory to recall that several prominent British players were suspended for life — and some even went to prison — on bribery charges 16 years ago.

Those cases, however, DID go to court.

Juventus, having failed in their bid to sign Maradona and Krankl, now have their eyes on Horst Hrubesch.

Juve must be disappointed at not making an earlier move for the German star. Since the European Championship the transfer value of "The Monster" has doubled.

★ ★ ★

France has applied to stage the finals of the 1984 European Championship.

The French are confident of being able to stage the competition and are hoping that a successful European Championship will give a boost to their ultimate aim, hosting the World Cup Finals in 1990.

GRIM WARNING FROM FIFA

FIFA has warned that football faces a grim future if nothing is done to stamp out brutality on the pitch and other illegal tactics.

An editorial in the Federation's official monthly bulletin said international tournaments were also threatened by a growth of negative, defensive play and by excessive live television coverage.

FIFA officials responsible for the Laws of the Game and refereeing had been concerned over the incidence of brutal or "incorrect" play during the recent European Championship in Italy, the bulletin added.

An illegal tactic which constantly delayed the game was when one side prevented its opponents from taking a direct free kick until a wall of players had been formed to prevent any shot of goal.

SUCCESSOR TO RAY CLEMENTS

Liverpool travelled to Canada in a bid to find a number two goalkeeper as reserve to England's Ray Clements.

The goalie Liverpool want is Bruce Grobbelaar, a Rhodesian who plays for Vancouver Whitecaps.

Liverpool manager Bob Paisley flew to Canada after getting excellent reports on Grobbelaar.

Incidentally, Grobbelaar has replaced Scottish international David Harvey in Whitecaps' goal, causing $80,000 Harvey to plead for a contract with a British club.

Clements has a contract for another three years with Liverpool, so the new goalie could face a long period of reserve football.

Note: Articles made available through Australian Soccer Weekly.

HEY WHAT YOU DOIN' DOWN THERE !!!

Photos by E. Camilleri

HANG IN THERE !!!

FIATRUCKS OF N.S.W.

FIAT

IVECO

FOR ALL YOUR
MEDIUM TO HEAVY TRANSPORT
REQUIREMENTS

Cnr. HAWTHORNE PARADE AND PARRAMATTA ROAD, HABERFIELD

PHONE: 799 – 4688

E. GALASSO CERAMICS PTY. LTD.

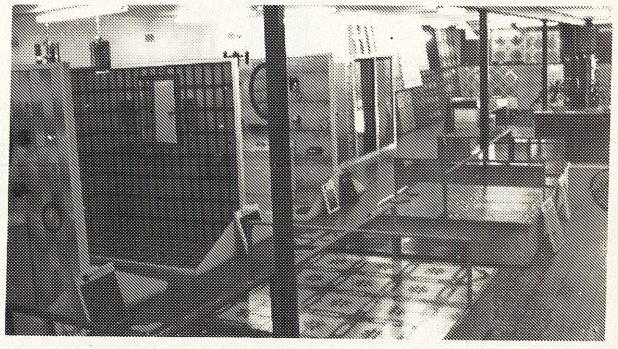

OFFER YOU THE
BEST RANGE OF
ITALIAN WALL
& FLOOR TILES.

BEFORE YOU DECIDE ON YOUR TILING
SEE OUR SHOWROOM FOR PRICE & QUALITY.

64 ALLINGHAM STREET,
CONDELL PARK, N.S.W. 2200

Tel.: 708 3922

C. LICATA HOMES

BUILDER - LIC. NO. 7352

141 HUGHES STREET,
CABRAMATTA.

TEL: 72-0056

Il costruttore con idee ed esperienza
Appartamenti - Case - Alterazioni
Lavori industriali e commerciali
Suggerimenti per ogni esigenza
Preventivi gratuiti

P.S.L. TEAMS

TRAVEL TAA

Fly the Friendly Way

MINERVA Studio

EDDIE CAMILLERI
Manager

OFFICIAL PHOTOGRAPHERS for CLUB MARCONI

* PUBLIC RELATIONS & PUBLICITY AGENTS
* PHOTO REPORTING & PRESS PHOTOGRAPHY
* ADVERTISING & INDUSTRIAL PHOTOGRAPHY
* GRAPHIC ARTS REPRODUCTIONS

719 PUNCHBOWL ROAD, PUNCHBOWL, N.S.W. 2196 – Tel.: 759 3296

Set Up and Printed by

Mt. Druitt Printing Co. PTY. LTD.

Phone: 631-4845

Commercial & General Printers

Litho

11/120 Gilba Road, Girraween, N.S.W. 2145

Marconi - Fairfield

Soccer Coaching School

SEPTEMBER SCHOOL VACATION

VENUE: MARCONI STADIUM

MONDAY, 1ST SEPTEMBER ---- FRIDAY, 5TH SEPTEMBER

9.00 A.M. --- 3.00 P.M.

COST: $60 PER BOY

AGE: 10 - 16 YEARS

Here's your opportunity to gain expert coaching and knowledge in the skills of soccer. You will be coached by the best available from Marconi - SCHEINFLUG, KRNCEVIC, SHARNE, BROGAN AND RASKOPOULOS.

The School will be limited to 100 boys. Fill in the coupon below and forward with cheque or money order to:

Marconi-Fairfield Soccer Coaching School,
P.O. Box 83, Smithfield, 2164.

DON'T MISS OUT!!!

NAME .....

ADDRESS .....

..... **PHONE** .....

AGE ..... **CURRENT TEAM** .....

PRIZES AND GIVE AWAYS TO THE BOYS, INCLUDING "T" SHIRTS, BADGES AND STICKERS

FURTHER ENQUIRIES: 604-5095 OR 604-5222 EXT. 24

We'll show the world how good an airline can be.

Right now Alitalia aims to make itself the airline that other world airlines set their standards by.

We'll show you the world's finest planes.

At Alitalia we believe in keeping our fleet as up to date as your requirements.

We started flying the Boeing 747's on intercontinental routes way back in 1970 — so today, for example, you can relax in wide-bodied comfort from Rome right through to Australia.

And we were the first European airline to fly DC-10's into South America.

Either one offers you more space in space on our long-haul routes.

The B-727's together with the DC-9's and DC-8/62's complete our fleet, giving smooth, reliable flights between Italy and neighbouring countries.

We'll show you a smile.

Italians are friendly people who enjoy life. That's why our food and service are known throughout the world.

On board our planes they come with a smile, because we believe the happier we are the better we work.

We'll show you reliability.

At Alitalia we think the secret of a reliable plane is the reliability of the technicians who service it.

That's why behind every hour of flying time there are never less than 20 manhours of careful maintenance.

It's this kind of painstaking attention to detail by our 3,500 maintenance engineers that has led to their being chosen by other major worldwide airlines to maintain some of the equipment on their aircraft.

At Alitalia we're showing the world. So just ask your Travel Agent about us.

And let us show you too.

Alitalia
We'll show the world.